1 COMPOSITE EXTERIOR ELEVATION - EAST
1/16" = 1'-0"

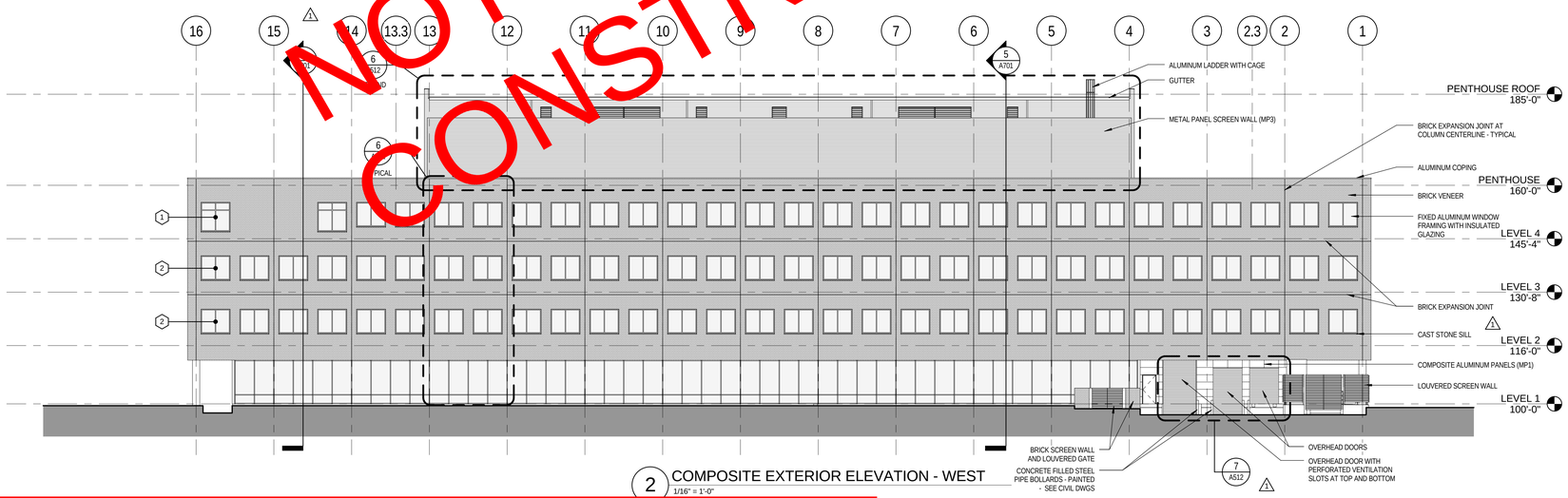


2 COMPOSITE EXTERIOR ELEVATION - WEST
1/16" = 1'-0"

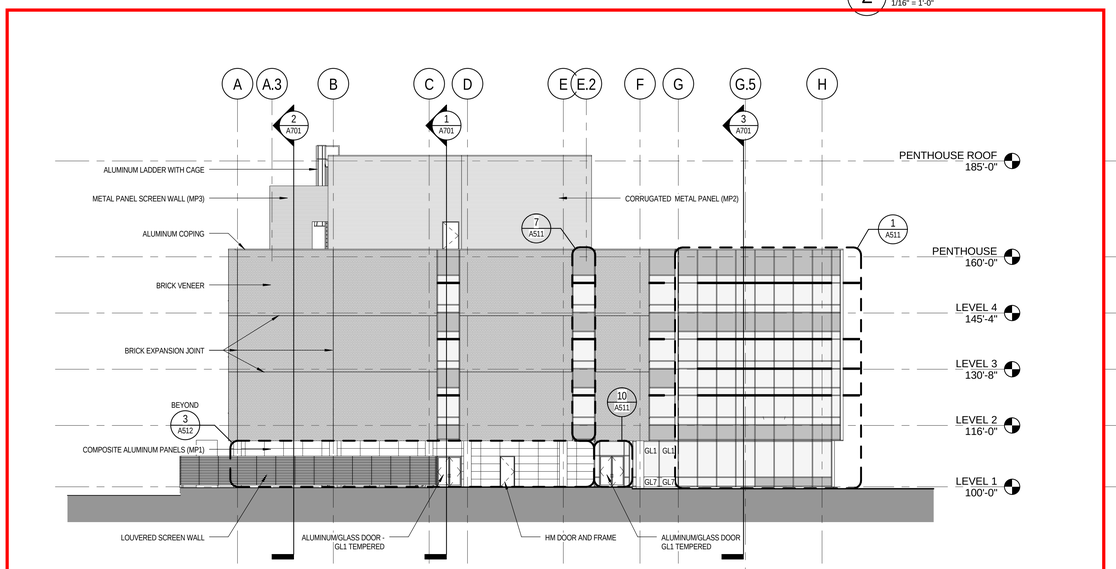


3 COMPOSITE EXTERIOR ELEVATION - SOUTH
1/16" = 1'-0"

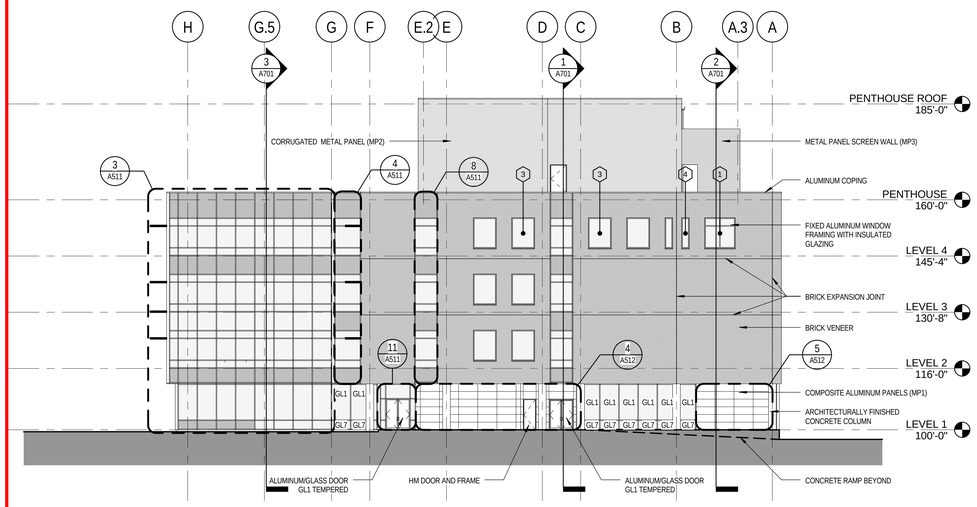


4 COMPOSITE EXTERIOR ELEVATION - NORTH
1/16" = 1'-0"

NOT FOR CONSTRUCTION

GENERAL NOTES:

1. SEE SHEET A511 FOR WINDOW TYPES
2. SEE SHEET A511 FOR GLAZING TYPES
3. SEE SHEET A512 FOR METAL PANEL JOINTS

Project Scope

Pharmacy and Pharmaceutical Sciences
University of Colorado Denver
Anschutz Medical Campus
12850 E. Montview Blvd.
Aurora, Colorado 80045

Prepared for

University of Colorado Denver
Facilities Projects Department
1945 North Wheeling Street, Mail Stop F418
PO Box 6508
Aurora, Colorado 80045
Telephone: 303-724-0623
Fax: 303-724-0931

Project No: 2007 0006

HOK
2190 East 17th Avenue
Denver, Colorado 80206 USA
t +1 303 832 1712 f +1 303 832 1713

All reproduction & intellectual property rights reserved © 2008

Martin/Martin Consulting Engineers
Structural Engineering Consultant
12499 West Colfax Avenue
Lakewood, Colorado 80215

M-E Engineers, Inc.
MEP Engineering Consultant
10055 West 43rd Avenue
Wheat Ridge, Colorado 80033

S.A. Miro, Inc.
Civil Engineering Consultant
4582 S. Ulster Street Parkway, Suite 300
Denver, Colorado 80237

studioINSITE
Landscape Architect
3457 Ringsby Court, Unit 223
Denver, Colorado 80206

D.L. Adams Associates, Inc.
Acoustics and Vibration Consultant
1701 Boulder Street
Denver, Colorado 80211

CPP
Air Quality Consultants
1415 Blue Spruce Drive
Fort Collins, Colorado 80524

Key Plan

Professional Seals

CONFORMANCE SET : 2009-07-01

| No. | Issue Description | Date |
|---|---|---|
| A | ISSUED FOR DESIGN DEVELOPMENT / GMP | 2009-09-26 |
| B | ISSUED FOR BID PACKAGE #1 REVIEW ONLY | 2008-10-31 |
| C | ISSUED FOR BID PACKAGE #1 | 2008-12-22 |
| D | 50% REVIEW SUBMITTAL FOR BID PACKAGE #2 | 2009-02-13 |
| E | 95% REVIEW SUBMITTAL FOR BID PACKAGE #2 | 2009-03-20 |
| F | 99% REVIEW SUBMITTAL FOR BID PACKAGE #2 | 2009-03-27 |
| G | ISSUED FOR BID PACKAGE #2 | 2009-04-24 |

| No. | Revision Description | Date |
|---|---|---|
| 1 | BID PACKAGE #2 - ADDENDUM 4 | 2009-06-04 |

Drawn by: SS Reviewed by: PW

HOK Project No: 07.01030.00

Sheet Title:

COMPOSITE EXTERIOR ELEVATIONS

Original drawing is 42 x 30 Do not scale contents of this drawing

Sheet Number:

A501

C:\Revit Projects\07.01030.00 Univ of Colorado Pharmaceutical Lab\Model\UCHSC-tony.roya_2009-7-02.rvt
7/2/2009 1:49:21 PM

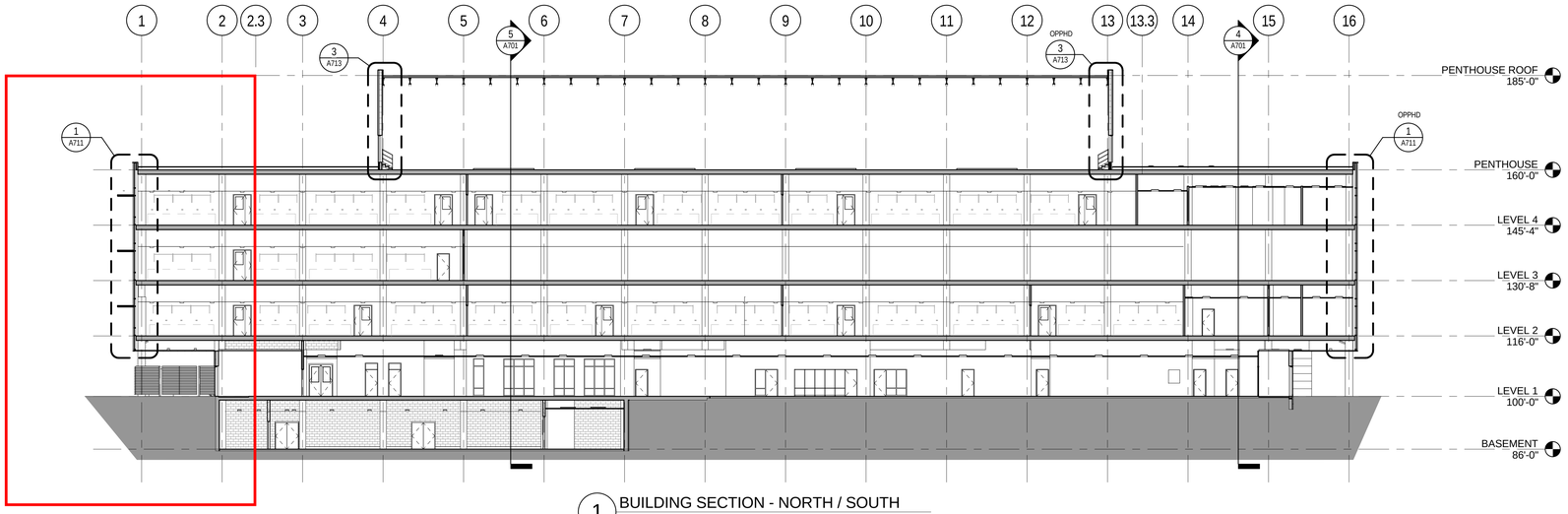


1 BUILDING SECTION - NORTH / SOUTH
1/16" = 1'-0"

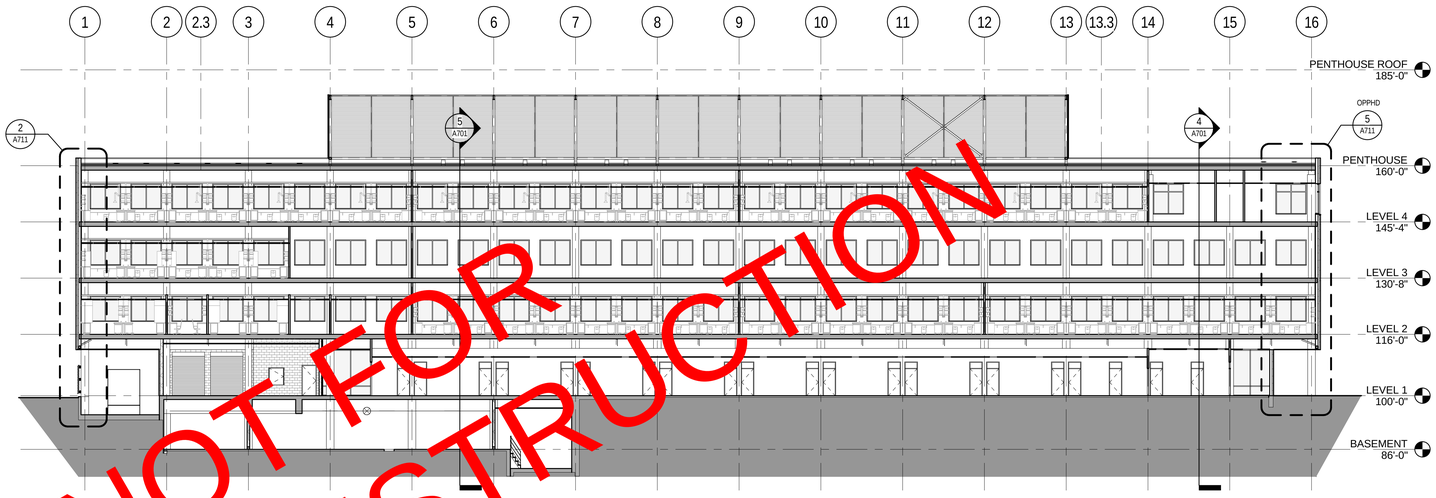


2 BUILDING SECTION - NORTH / SOUTH
1/16" = 1'-0"

NOT FOR CONSTRUCTION

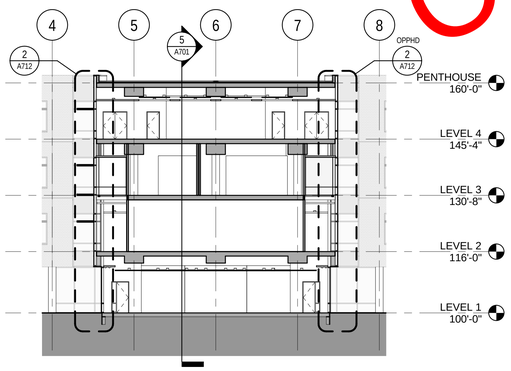


3 BUILDING SECTION - NORTH / SOUTH
1/16" = 1'-0"

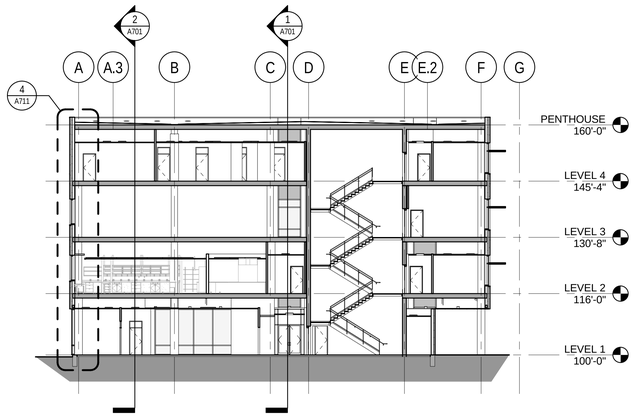


4 BUILDING SECTION - EAST / WEST
1/16" = 1'-0"

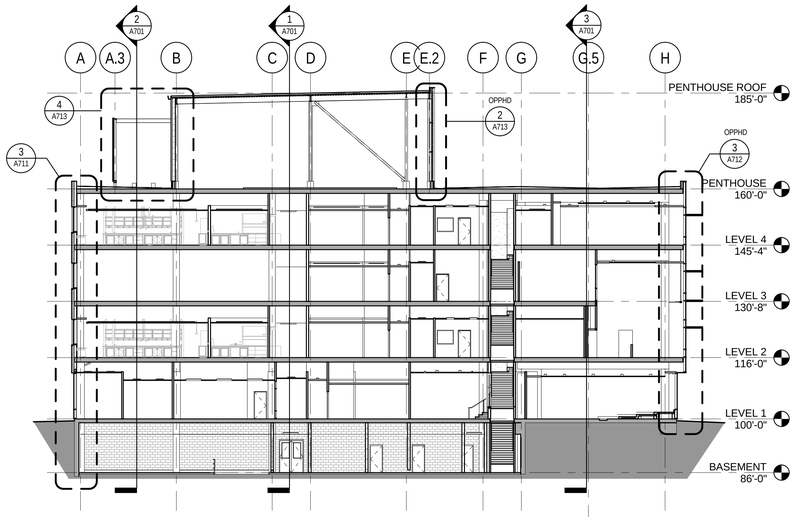


5 BUILDING SECTION - EAST / WEST
1/16" = 1'-0"

C:\Revit Projects\07.01030.00 Univ of Colorado Pharmaceutical Lab\Model\UCHSC-tony.roya_2009-7-02.rvt

7/2/2009 1:50:20 PM

Project Scope

## Pharmacy and Pharmaceutical Sciences

University of Colorado Denver
Anschutz Medical Campus
12850 E. Montview Blvd.
Aurora, Colorado 80045

Prepared for

## University of Colorado Denver

Facilities Projects Department
1945 North Wheeling Street, Mail Stop F418
PO Box 6508
Aurora, Colorado 80045
Telephone: 303-724-0623
Fax: 303-724-0931

Project No: 2007 0006

HOK
2190 East 17th Avenue
Denver, Colorado 80206 USA
t +1 303 832 1712 f +1 303 832 1713

All reproduction & intellectual property rights reserved © 2008

Martin/Martin Consulting Engineers
Structural Engineering Consultant
12499 West Colfax Avenue
Lakewood, Colorado 80215

M-E Engineers, Inc.
MEP Engineering Consultant
10055 West 43rd Avenue
Wheat Ridge, Colorado 80033

S.A. Miro, Inc.
Civil Engineering Consultant
4582 S. Ulster Street Parkway, Suite 300
Denver, Colorado 80237

studioINSITE
Landscape Architect
3457 Ringsby Court, Unit 223
Denver, Colorado 80206

D.L. Adams Associates, Inc.
Acoustics and Vibration Consultant
1701 Boulder Street
Denver, Colorado 80211

CPP
Air Quality Consultants
1415 Blue Spruce Drive
Fort Collins, Colorado 80524

Key Plan

Professional Seals

CONFORMANCE SET : 2009-07-01

| No. | Issue Description | Date |
|---|---|---|
| A | ISSUED FOR DESIGN DEVELOPMENT / GMP | 2009-09-26 |
| B | ISSUED FOR BID PACKAGE #1 REVIEW ONLY | 2008-10-31 |
| C | ISSUED FOR BID PACKAGE #1 | 2008-12-22 |
| D | 50% REVIEW SUBMITTAL FOR BID PACKAGE #2 | 2009-02-13 |
| E | 95% REVIEW SUBMITTAL FOR BID PACKAGE #2 | 2009-03-20 |
| F | 99% REVIEW SUBMITTAL FOR BID PACKAGE #2 | 2009-03-27 |
| G | ISSUED FOR BID PACKAGE #2 | 2009-04-24 |

| No. | Revision Description | Date |
|---|---|---|

Drawn by: SS Reviewed by: PW

HOK Project No: 07.01030.00

Sheet Title:

## BUILDING SECTIONS

Original drawing is 42 x 30. Do not scale contents of this drawing.

Sheet Number:

# A701

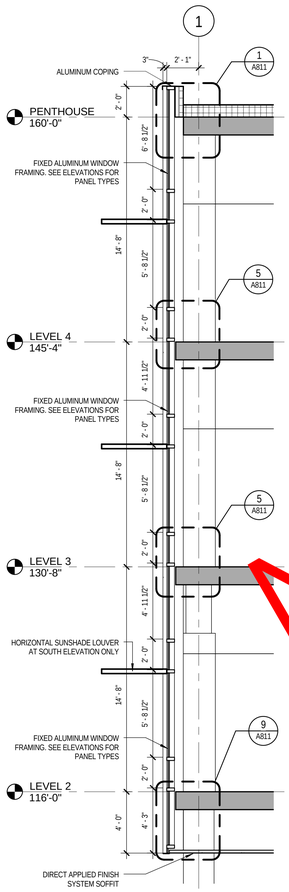


1 WALL SECTION
1/4" = 1'-0"

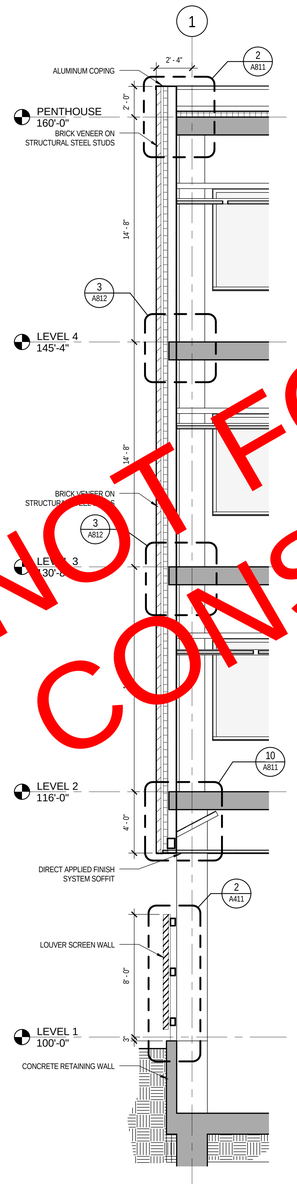


2 WALL SECTION
1/4" = 1'-0"

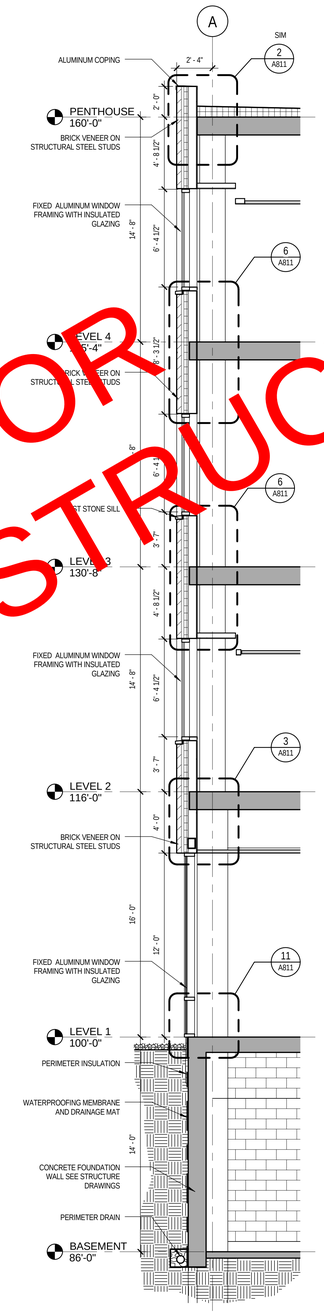


3 WALL SECTION
1/4" = 1'-0"

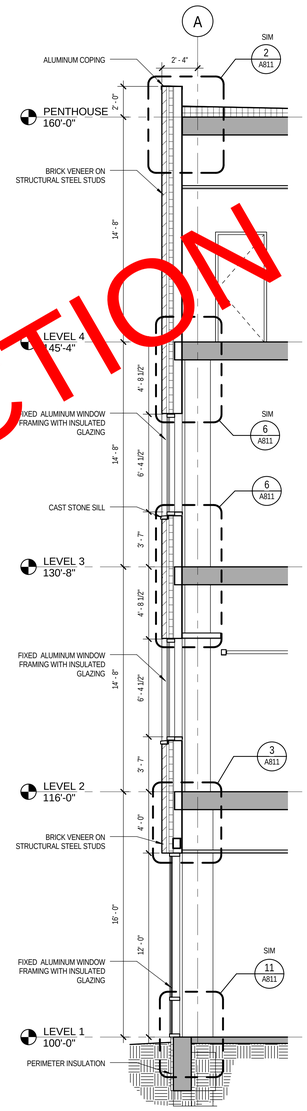


4 WALL SECTION
1/4" = 1'-0"

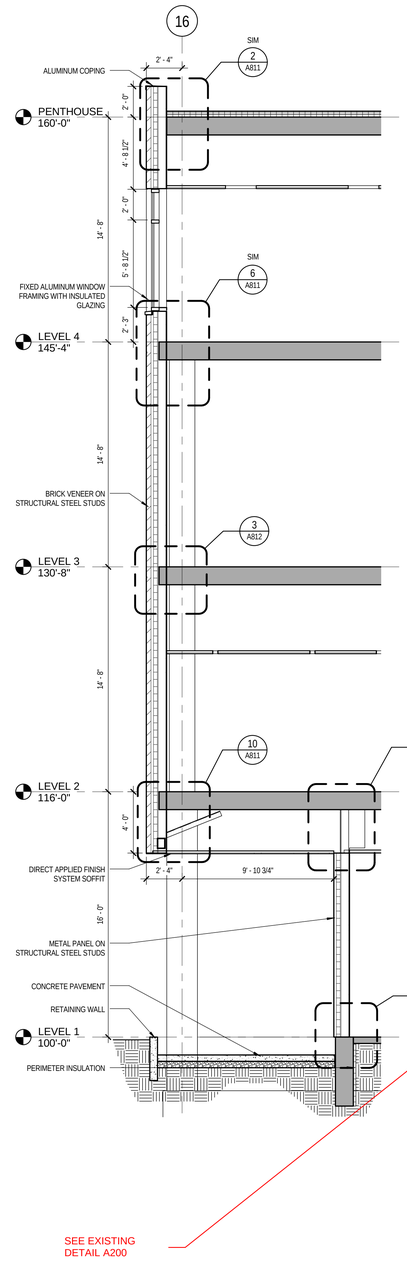


5 WALL SECTION
1/4" = 1'-0"

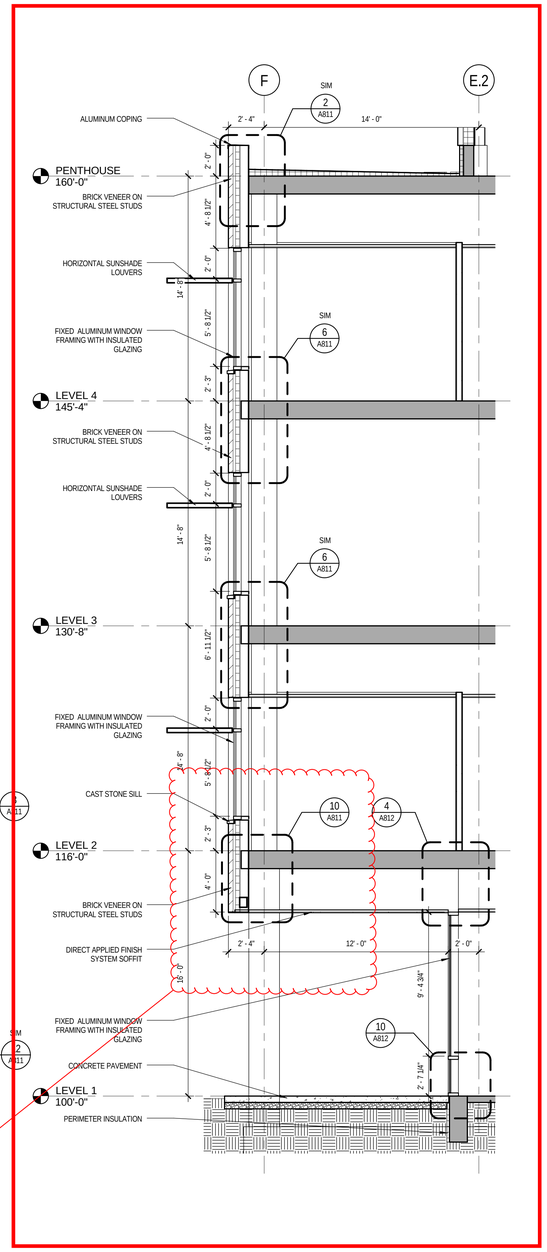


6 WALL SECTION
1/4" = 1'-0"

NOT FOR CONSTRUCTION

C:\Revit Projects\07.01030.00 Univ of Colorado Pharmaceutical Lab\Model\UCHSC-tony.roys_2009-7-02.rvt

7/2/2009 1:50:24 PM

Project Scope

## Pharmacy and Pharmaceutical Sciences

University of Colorado Denver
Anschutz Medical Campus
12850 E. Montview Blvd.
Aurora, Colorado 80045

Prepared for

## University of Colorado Denver

Facilities Projects Department
1945 North Wheeling Street, Mail Stop F418
PO Box 6508
Aurora, Colorado 80045
Telephone: 303-724-0623
Fax: 303-724-0931

Project No: 2007 0006

HOK
2190 East 17th Avenue
Denver, Colorado 80206 USA
t +1 303 832 1712 f +1 303 832 1713

All reproduction & intellectual property rights reserved © 2008

Martin/Martin Consulting Engineers
Structural Engineering Consultant
12499 West Colfax Avenue
Lakewood, Colorado 80215

M-E Engineers, Inc.
MEP Engineering Consultant
10055 West 43rd Avenue
Wheat Ridge, Colorado 80033

S.A. Miro, Inc.
Civil Engineering Consultant
4582 S. Ulster Street Parkway, Suite 300
Denver, Colorado 80237

studioINSITE
Landscape Architect
3457 Ringsby Court, Unit 223
Denver, Colorado 80206

D.L. Adams Associates, Inc.
Acoustics and Vibration Consultant
1701 Boulder Street
Denver, Colorado 80211

CPP
Air Quality Consultants
1415 Blue Spruce Drive
Fort Collins, Colorado 80524

Key Plan

Professional Seals

CONFORMANCE SET : 2009-07-01

| No. | Issue Description | Date |
|---|---|---|
| A | ISSUED FOR DESIGN DEVELOPMENT / GMP | 2008-09-26 |
| B | ISSUED FOR BID PACKAGE #1 REVIEW ONLY | 2008-10-31 |
| C | ISSUED FOR BID PACKAGE #1 | 2008-12-22 |
| D | 50% REVIEW SUBMITTAL FOR BID PACKAGE #2 | 2009-02-13 |
| E | 95% REVIEW SUBMITTAL FOR BID PACKAGE #2 | 2009-03-20 |
| F | 99% REVIEW SUBMITTAL FOR BID PACKAGE #2 | 2009-03-27 |
| G | ISSUED FOR BID PACKAGE #2 | 2009-04-24 |

| No. | Revision Description | Date |
|---|---|---|

Drawn by: SS Reviewed by: PW

HOK Project No: 07.01030.00

Sheet Title:

## EXTERIOR WALL SECTIONS

Original drawing is 42 x 30. Do not scale contents of this drawing.

Sheet Number:

# A711