



## **R1 North 1st Floor – Replace Hensel Phelps West Auditorium & East Classroom Lighting & Lighting Controls**

**Project Number: 22-122843**

---

**Friday April 1, 2022  
ADDENDUM 1**

### **QUESTIONS/RESPONSES:**

- 1. Who will provide data drops to the new lighting control panels?**

**Response: The CU Anschutz Office of Information Technology (OIT) group will provide and install cabling, data jacks and device plate. Electrical contractor to provide raceway as indicated on attached Addendum #1 drawings.**

- 2. Can the wiring to the existing override switches be reused for new touch screen override switch?**

**Response: No, new CAT5 wiring shall be provided, as indicated on lighting control one-line.**

### **DRAWING SCOPE AND CLARIFICATIONS:**

- 1. Contractor to provide Masonite board, or approved equal, for protection of existing flooring.**
- 2. Provide new light fixture/trim kit where missing in East Classroom P18-1000, as indicated on attached Addendum #1 drawings.**

### **SPECIFICATIONS CLARIFICATIONS:**

- 1. None**

### **ADDITIONAL INFORMATION:**

- 1. In addition to the Electrical Contractors shown on the SCPP list, the following companies are also approved to work on this project:**

**Legault Electric  
4960 Iris Street**

**Wheat Ridge, CO 80033  
(303) 927-6662**

**Celtic Electric, LLC  
P.O. Box 33571  
Northglenn, CO 80233  
(303) 472-6961**

- 2. A copy of the 3/17/22 Pre-Bid Attendance List is attached to this addendum.**

**END OF ADDENDUM 1**

Pre-Bid Sign In

22-122843 / R1 North 1st Floor – Replace Hensel Phelps West Auditorium & East Classroom Lighting & Lighting Controls

Time	Name (First)	Name (Last)	Email	Phone	Company Name
3/17/2022 8:17	Corby	Legault	corby@legaultelectric.com	(303) 551-5502	Legault Electric
3/17/2022 8:20	Scott	Kennerly	scott@kennerlyconst.com	(720) 436-1953	Kennerly Const.
3/17/2022 8:22	Keith	Seiden	keith.seiden@yahoo.com	(720) 854-4872	Rapid Restoration and construction
3/17/2022 8:24	Leonard	Gurule	leonard.gurule@me-engineers.com	(720) 898-3144	ME Engineers
3/17/2022 8:26	Gary	Shironaka	garyshironaka1@growlingbear.com	(970) 353-6964	Growling Bear
3/17/2022 8:31	Rick	Garcia	rick.garcia@fsgi.com	(303) 669-7262	FSG Electric
3/17/2022 8:33	Russell	Harrison	russell.harrison@duroelectric.com	(720) 335-4234	Duro Electric



**GENERAL NOTES:**

- NOT USED.
- ALL EXPOSED CONDUIT SHALL BE ROUTED PERPENDICULAR, PARALLEL AND TIGHT TO COLUMNS AND BEAMS. ALL EXPOSED CONDUIT ROUTING SHALL BE COORDINATED WITH ENGINEER AND ARCHITECT PRIOR TO INSTALLATION. NO ADDITIONAL COST TO OWNER WILL BE ALLOWED FOR RELOCATING CONDUIT DUE TO THE LACK OF COORDINATION WITH ARCHITECT.
- ALL BACK BOXES SHALL BE FLUSH MOUNTED UNLESS NOTED OTHERWISE. ALL VERTICAL SECTIONS OF CONDUIT SHALL BE CONCEALED. CONTRACTOR SHALL COORDINATE INSTALLATION OF CONDUIT AND BACK BOXES IN CONCRETE, MASONRY AND GYP. WALLS.

**me**  
engineers

14143 Denver West Pkwy, Suite 300  
Golden, CO 80401  
303.421.6655  
www.me-engineers.com

**CU ANSCHUTZ RC1**  
**HENSEL PHELPS AUDITORIUM & CLASSROOM**  
**LIGHTING & CONTROLS**

**KEY NOTES:**  
(SOME KEY NOTES MAY NOT APPLY TO THIS SHEET.)

- EXISTING DIMMING PANEL TO BE REPLACED WITH BREAKER PANEL. REFER TO SHEET E0.2.
- EXISTING DIMMING PANEL TO BE REPLACED WITH NEW DIMMING PANELS, REFER TO LIGHTING CONTROL RISER.
- HATCHED AREA IS NOT IN SCOPE OF WORK.
- PROVIDE 2 ETHERNET DATA JACKS FOR THE ARP PANELS. PROVIDE (1) 1-1/2" CONDUIT, WITH PULL STRING, FROM EXISTING PATCH PANEL IN THE ROOM TO THE FINAL LIGHTING CONTROL PANEL LOCATION. CONDUIT SHALL TERMINATE IN A 4X4 BOX WITH SINGLE GANG TRIM RING. COORDINATE EXACT REQUIREMENTS WITH OWNER.

**100% CONSTRUCTION DOCUMENTS**

PACKAGE

NO.	DATE	DESCRIPTION
1	04/01/22	ADDENDUM #1

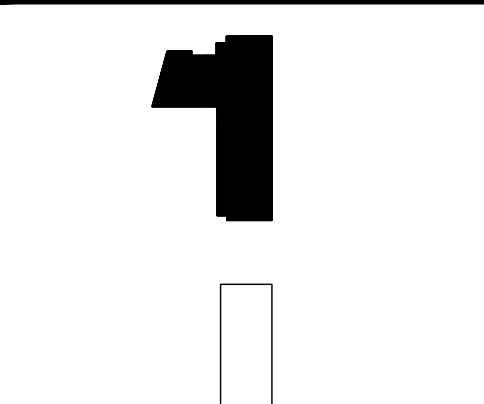

KEYPLAN

PROJECT NO. DV22016	ISSUED BY: ME ENGINEERS
DRAWN BY: KM	REVIEWED BY: LG

ISSUE DATE:  
03/07/22

SHEET TITLE:

**NORTH BUILDING**  
**ELECTRICAL PLAN**  
**LEVEL 1**  
**WEST AUDITORIUM**

DISCIPLINE - CATEGORY - SUB-CATEGORY - SHEET

**E2.1**

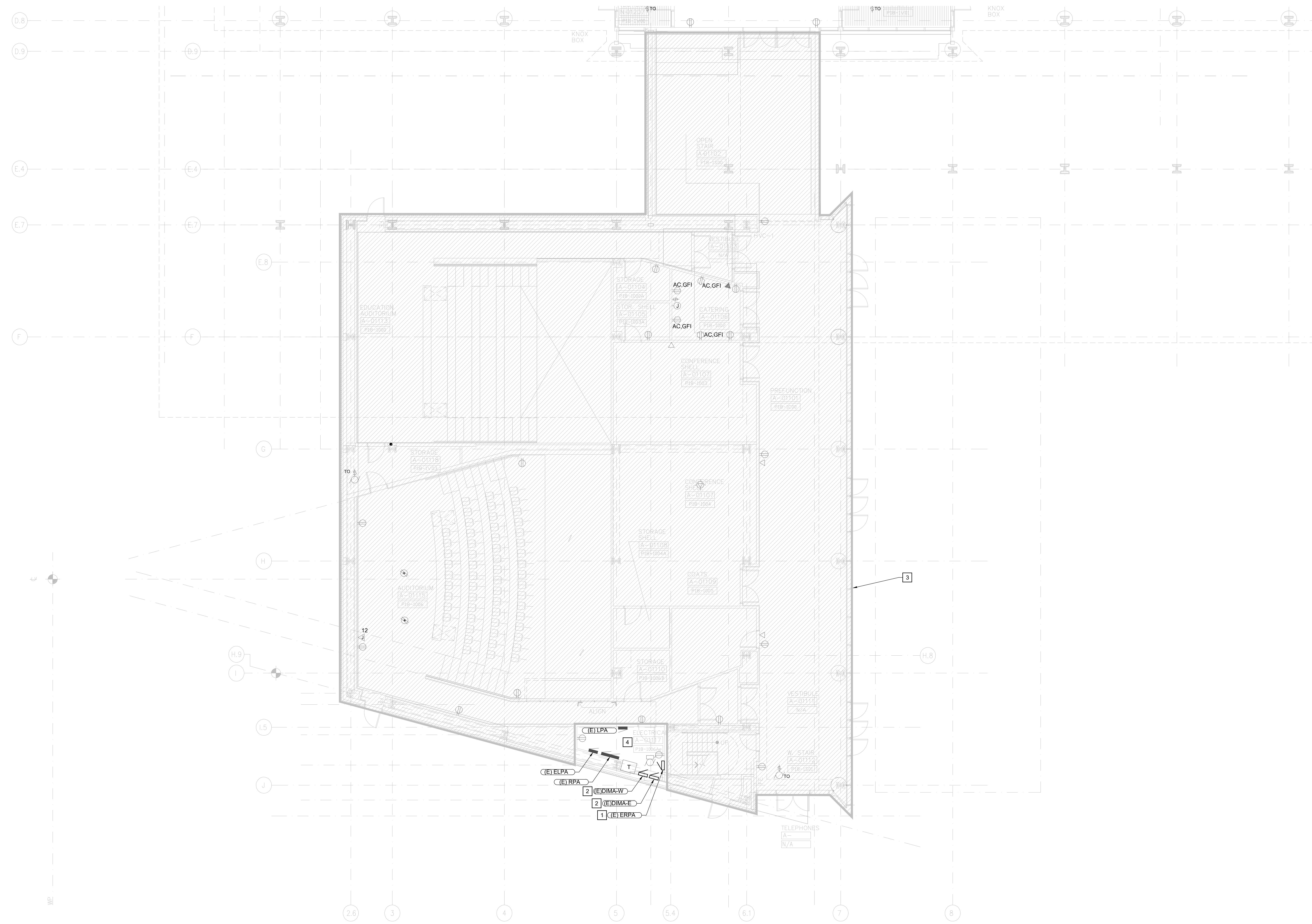

**NORTH BUILDING ELECTRICAL PLAN LEVEL 1 WEST AUDITORIUM**  
SCALE: 1/8" = 1'-0"



